

Violoncello

# EVIDENCE FRONTIERES

Musica per strumenti  
Instruments participatifs

## SONG 3/CANZONE 3

### VEGAS PALACE/PALAZZO VEGAS

Hispanic Vivace Spagnolo

♩ = 120

2

*f*

9

15

20

13

*f*

38

44

49

Funky Allegro

♩ = 120

13

8

SONG 15/CANZONE 15  
TI RICONOSCO QUANDO M'INDOVINI

71

78

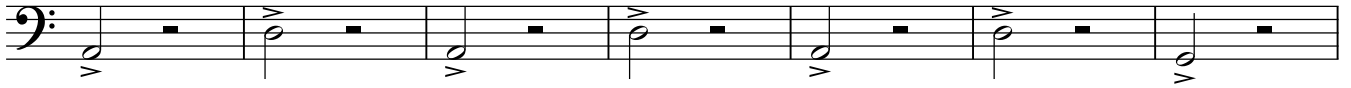

85

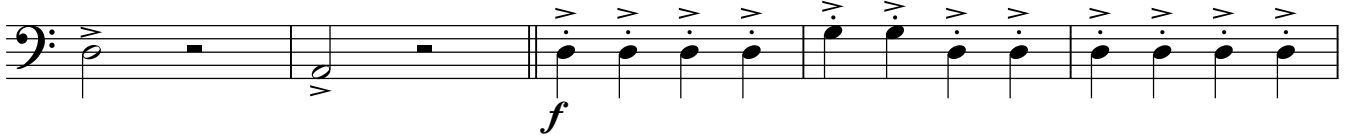

90

95

102

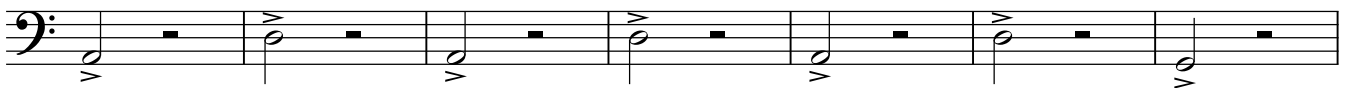

109

115

## No. 15B - ENCORE/BIS

Allegro Marziale

♩ = 108

(Inno/Anthem)

120

127

134

139

*pp*

143

147

151

Vivace Funambule

♩ = 120

154

165 Inno/Anthem  
3

172

176

180

184

188
